CUSTOM LEATHER WORK

Handtooling, some repairing, Custom Knife Sheaths, Holsters, rifle scabbords, wallets, purses, and Many other items available on custom order. Made to your individual tastes. 248-6363.

Complete Line Of FIRE EXTINGUISHERS For Business And Home AUTOMATIC FIRE EXTINGUISHING SYSTEMS For Restaurants SALES AND SERVICE

Fire And Safety Equipment Co.

Concord, Va. Phone 993-2425

Need Cash? Sell Scrap!

Top prices
Lead Scrap Steel
Cast Iron
Car Motors
Copper Brass
Car Radiators
Old Batteries
All types of Scrap
Over 35 Years of Know How

Farmville Iron & Metal

Rt. 460 & 15 Farmville, Va. Phone 392-4169

LADIES

Avon Offers **Opportunity**

PIGGY BANK LOW? fill 'ER UP as an AVON representative in your spare time. (This is the big season of the year! Call:

Today 946-5494 or write Mrs. Katherine C. Daniel, P. O. Box 63, Amherst, Va. 24521.

JONES EXTERMINATORS PEST CONTROL BONDED TERMITE CONTROL

Lynchburg, Va. V16-7532

CALL J. E. JAMERSON & SONS

Appomattox, Va.

352-7432 For Free Termite Inspection And Pest Control Estimates

Selling your
• Home
• Farm
• or Land

WE HAVE A LIST OF SEVERAL THOUSAND PEOPLE WANTING REAL ESTATE

CONTACT US FOR A FAST SALE OF YOUR PROPERTY.

State Wide Realty Co.

Phone: 392-6164
E. Third St., Farmville, Va.

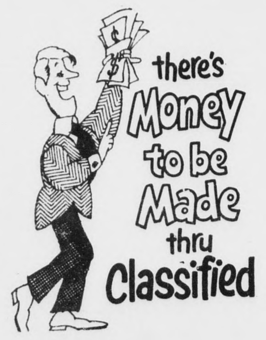

TIMES-VIRGINIAN

SELL IT FAST! BUY IT RIGHT! USE WANT ADS!

For Sale

NEW HOME FOR SALE - 3 Bedroom, 2 baths, Large Eat-In Kitchen & Dining Area, Large Living Room, Full Basement - Ready for occupancy - City Water & Sewage. Call 352-8358. 12-20-1t

FOR SALE BY OWNER
3 Bedroom Convential Style Brick Home - Central Air, Oil Duct Heat - Some wall to wall carpet - One mile north from town of Appomattox. William Freddie Grishaw, Jr., Phone 352-7108. 11-15-tf

FOR SALE - Aluminum Siding Storm Windows and Doors Roofing, Etc. Many years experience - Financing Available. For details without obligations call Phillip Kitchen-Dillwyn Home Improvement Co. 969-4017. 2-24-tf

FOR SALE - Maple Cutting Boards for cutting, chopping and slicing, sizes 12 x 16. J. E. Sears & Co., Inc., Appomattox, Va. 2-8-tf

Like new children's clothes
2 Sport Coats -Size 8, Yellow Jacket - Size 7, Pants Sizes 6 & 7, Shirts Size 6 & 7 and sweater Size 8. Call 352-7418 anytime. 12-20-1t.

HOUSE FOR SALE
Spacious New 4 Bedroom Brick Tri-Level, Entrance Hall, Living Room, Formal Dining Room, Eat-In Kitchen with Built-Ins, Paneled Family Room with Fireplace, 3 Full Baths, Utility Room, Baseboard Electric Heat and Overhead Ductwork for Central Air. Many other extras - Wooded Lot in Town of Appomattox-water and sewage. W. T. JOHNSON Call (804) 737-8140. 9-13-tf

For Sale - 91 Acre Farm near Charlotte - Appomattox Line approximately 1 mile from Pamplin, Va. A very good road frontage, with a 6-room Cinderblock home. For further information contact Rick Gallier, of J. A. Williams Realty - Phone 352-8313. 11-8-tf

FOR SALE: 4 lots in town of Appomattox, 3 with 100 ft. frontage and one with 150 ft. frontage. Water and sewage. All priced to sell. Also 30 acres in Appomattox County. Ten minutes drive from town of Appomattox, 20 minute drive from Lynchburg. Long road frontage. J. A. Williams, Real Estate, Phone 248-5794, Pamplin, Va. 11-1-tf

HAMMOND ORGANS for Home and Church. For demonstration Phone 846-4639. (Collect: Terms. **ROBERTS PIANO CO.**, 717 Main St., Lynchburg, Va. 8-8-tf

For Sale - Nice Turnip, Cabbage and Lettuce Plants, Also Potted Plants and Perinnals, Wilkes Plant Farm, Appomattox, Va. 12-6-3t

For Sale - Nice Cedars for Christmas trees, pick your choice at $1.25 each. See them at Wilkes Plant Farm, Appomattox, Va. 12-6-3t

FOR SALE- Avacodo Washer; Refrigerator, self-defrost and ice maker; and Electric Range. Used approx., 1 year. Contact Judy Pollard - 352-6911. 12-13-tf

WALLPAPER & ACCESSORIES, Venetian Blinds, Transparent Vinyl Carpet Protector, Glass and Weather Stripping. J. E. Sears & Co., Inc. 3-24-tf

Rubber Stamps & Stamp Pads- For Sale - at the Times-Virginian, Phone 352-8215, Appomattox, Virginia 9-13-tf

For better prices on Hot Point Appliances, Zenith, Motorola and General Electric T. V. See us at Chestnut Hill Shopping Center.**ED HAWKINS, INC. 5222 Fort Ave. - P. O. Box 4146, Lynchburg, Virginia, 24502. 9-13-tf.**

ADDING MACHINES TAPES 25 Cents a Roll. The **TIMES- VIRGINIAN.** Phone 352-8215, Appomattox, Va. 6-4-tf

FOR SALE: 1962 Corvette 283 engine. 4 speed 2 tops - good condition. Call 352-7889. 12-13-3p

FOR SALE: One small lot on State Road 630 five miles from Pamplin. 12-13-1p

FOR SALE: 1968 Plymouth Fury. Phone 933-8347. 12-13-2t

For Sale

POSTED SIGNS AND HUNTING Permit Cards for sale-The Times-Virginian - Phone 352-8215, Appomattox. 9-13-tf

FOR SALE: New town houses, rancho homes in Concord area. Immediate possession, all eletric, 3 bedroom, 1½ bath, W carpet, central air, stove, refrigerator, dishwasher. Price $24,500 through $27,500. Call Frank Morrison 993-2131. 12-13-4p

Mobile Homes
Bennie's Mobile Homes

The place to buy new and used manufactured homes, Mobile Homes, Insurance, and Accessories. Large Selection of quality homes backed by best service policy in Central Virginia. Call collect 239-0365 or visit us - accross from Air Port Entrance on 29 South, Lynchburg, Virginia. Dlr. No. 0507 11-15-12t

HOUSE: 5 Rooms, Evergreen Avenue, lot 100 x 150. Contact F. A. Elliott, Phone 352-2471, Appomattox. 12-13-tf

FOR SALE- Fill Dirt - Truck Load delivery cheap - Carwile Construction Co., Inc. Phone 352-7911. d8-16-tf

Fire Wood - Pickup Truck Load - Phone 352-7690. 12-13-2p

FIREWOOD - Large Pickup Truck Load - Call 352-8474. Glenn Doss. 12-20-tf

For Sale - Crossbred Poodle Puppies - 2 Month Old. 3 Males -2 White - 1 Apricot- $25.00. Call 248-5358. 12-20-1p

For Sale - Trailer - 18 Ft. - 70 Model - Fully Self Contained - Sleeps 6. Good Condition-Telephone 352-8819. 12-20-2t

FOR SALE - 125 Acres of Timberland - 600 ft. of hard surface on 647 - ¾ of a mile west of Spout Spring - Phone after 4 p.m. 352-7247. 12-20-2t

Bicycles, Mini Bikes - You find the best buys at Poe Hdwe. Co., Inc., Church St., Appomattox. 12-20-1t

Used electric ranges - Good Buys - Poe Hdwe Co., Inc., Church St., Appomattox. 12-20-1t

Used Office Furniture, half price, looks like new. Can be seen at Bryant & Branch Land Office. Phone 933-8807. 12-13-2t

For Sale - New Home in Falling River Acres - 3 bedrooms, 2 Baths, Large Family Room, Eat-In Kitchen, Formal Dining Room, Living Room. - Has full basement and Car-Port. Located on very desirable lot. - Ready for Occupancy by January 10th. Phone 352-7486. 12-20-1t

FOR SALE: 1974 Chevrolet Impala Custom Coupe, only 7,000 miles. Ben Wheeler, Phone 352-8744, Appomattox. 12-20-1p

For Rent

1200 sq. feet Office - Zone Commercial - For Rent - Will remodel to suit tenant for long term lease - Phone Dillwyn - 983-2903. 12-6-3p

FOR RENT-HEAVY DUTY Carpet Shampooer For Your Wall to Wall Carpet. J. E. Sears and Co., Inc. - Phone 352-71238. 3-15-tf

Wanted

WANTED: Acreage in Appomattox County. 25 acres with road frontage. Will pay $200 to $400 per acre depending on amount of road frontage and lay of land. Will pay $500 down and $100 per month at 8% interest. Call collect 804-737-2946. 12-13-3p

WANTED:Farms and Homes to sell - Call Marion Nash - 352-8784-Lawhorn Realty Co. 9-27-tf

HELP WANTED - Experienced Beautician - for full or part time work. Apply in person or call Appomattox Beauty Shop - Phone 352-6872. 10-18-tf

HELP WANTED: School teachers for part time work. Men and women are eligible. Earn $75 to $100 per week for approximately 24 hours of work. Call 352-8229 for an interview. 12-13-tf

WANT TO BUY PINE or MIXED HARDWOOD TIMBER

Will buy standing or delivered to our yard. If delivered must be pulp wood. For more information call 846-5291.

D. E. DOBBINS WESTVACO CORPORATION
Lynchburg, Virginia

Fred Jones Well Co.
NO WATER - NO PAY
Phone 352-7872
Appomattox, Va. 9-11-tf

GUNS
NEW AND USED
BUY - SELL - TRADE
Adams Market
Ph. 248-6559 - Madisonville, Va.

ELIMINATE SERVICE CALL CHARGES
Bring your TV or Radio To
Primm TV Repair
OPEN ANYTIME FOR BUSINESS
Phone 352-2882

SERVICE

PLUMBING & ELECTRICAL SERVICE, General Contract and Repair work. Phone: 248-6212. Pamplin, Va. 10-11-TF

"WE CUT FOR YOU" DICKERSON AUCTION Co.
PHONE 392-3556
Farmville, Virginia 23901

PRESERVE YOUR MOST PRECIOUS Photographs and Newspaper, Photos & Stories. Have them **LAMINATED** at the **TIMES- VIRGINIAN.** Prompt service and reasonable prices. 7-22-tf

M & M AUCTION CO.- Russell and Ronald Millner, Auctioneers - Phone 352-8842, Appomattox, Va. 2-12-tf

CONTRACT PAINTING - Interior and Exterior, Latex and Oil Wall Papering, Lloyd M. Bryant and Son. Phone 352-8823, Appomattox, Va. 6-10-tf

BILL SPERRY AUCTION COMPANY - Sale of all kinds. Bill Sperry, Auctioneer and Sales Manager. Phone 352-7466 or 352-8020. 7-5-tf

Septic Tanks Installed. Drain Fields Renewed. Free Estimates. Carwile Construction Co., Inc., Phone 352-7911. 3-5-tf

GEORGE'S AUCTION SERVICE Percy W. George, Auctioneer. Phones 352-8488 or 352-3571 - Appomattox, Va. 8-3-tf.

BUSINESS CARDS: We print almost everything except money and postage stamps See us for your next printing order - **TIMES-VIRGINIAN** - Appomattox, Va. 9-11-tf

FALWELL WELL CORP.

Wells Drilled, Pump Installed Sales and Service
846-2739 Day
846-4719 Night
3900 Campbell Avenue
Lynchburg, Virginia

Trees topped or taken down - Call Ernest Baldwin - 248-6121 or 248-6244. 9-20-tf

SAVE FUEL - MOBILE HOMES need underskirting for fuel conservation. We also handle awnings, porches, and other accessories. We install - Free Estimate - Call Homecraft 933-8960, Gladstone. 12-20-2p

WEDDING PICUTRES IN NATURAL COLOR Reasonable Prices - Call after 5 p. m. 352-8201 - Robert E. Pankey 2-24-52p.

STAPLING MACHINES and Stapleson sale at the **TIMES-VIRGINIAN**, phone 352-8215, Appomattox, Va. 12-16-tf

READ & USE the WANT ADS for BEST RESULTS

Card of Thanks

I would like to express my appreciation and thanks to all my friends and relatives that sent me flowers, gifts, cards and letters during my stay at the hospital. I would like to thank all those who called at home to ask about me.

Kalena Baldwin
12-20-1p

I would like to thank my relatives, friends and nighbors for their kindness shown me during my recent stay in the hospital and since my return home. Estelle Lewis.
12-20-1p

The family of Mrs. Emma B. Carter wishes to express their heart felt thanks and appreciation to their neighbors, friends, and relatives for kindness shown them during the illness and death of their mother. Also to the Rev. Deryl Holliday, and all other ministers for being so thoughtful, and to others for the beautiful floral designs, and food.

The family
12-20-1p

I wish to thank all my friends and relatives also for all the churches for the beautiful cards, flowers and gifts while I was in the hospital and since my return home. May God bless each one of you. Thanks again. Tressie Ferguson.
12-20-1t

SCRATCH PADS:- For Sale - 50 cents a lb. - See **TIMES- VIRGINIAN** - TIMES- VIRGINIAN - Appomattox. 12-7-tf

NOTICE

The **Park** will be closed December 24th, 25th and 31st. 12-20-1t

The Directors of Farmers National Bank, Appomattox, Va. have declared a semi-annual Dividend of Sixty Cents (60c) per share payable December 31, 1973 to shareholders on record December 11, 1973. Checks will be mailed. 12-20-1t

REWARD OFFERED for information regarding 1 electric drill, box of tools and 2 axes stollen from B. C. Coleman Saw Mill. Phone 352-8980. 12-20-1t

In Memoriam

IN MEMORY OF EVERETT W. (PETE) MARTIN
It's Christmas - A time of cheer'
It's Cristmas - And you're not here.
It's Christmas - A time of Joy'
It's Christmas - And a little boy.
It's Christmas - a time of life'
It's Christmas - and a faithful wife.
It's Christmas - A time of Praise'
It's Christmas - And the lonely days.
It's Christmas - A time of Hope'
It's Christmas - and we're learning to cope.
It's Christmas - A time of Love'
It's Christmas - And we know you're above.
It's Christmas - A time without strife'
It's Christmas - And we'll always remember your life.
Sadly missed by wife and son.
12-20-1t

In Memoriam

In Memory of E. W. [Pete] Martin:
Come this joyous season when all dear ones are near
We find this one chair that's just not filled.
As we gather 'round the table and see your chair bare,
We look up to see, and you do not appear.

We will stop and wait, then go on to grace
We will find you not so far away,
When we ask God to bless our day.
It will be quite different with you away
But believe you me, your thoughts within our hearts,
Will be deep within our way.

So as our season goes on, and draws near a close
We want you to know that our thoughts of you do not grow cold.
We will be as near to you, as if you were still here
So please don't you go too far away.
YOU JUST REMEMBER US.
WE MISS YOU,
Dad, Mom, & Sisters.
12-20-1p

BEST TIP YET: DON'T START!
American Cancer Society

Lost

2 Female Beagle Puppies - One black & White - One white with a little black - One plat no collar - Brenle - Lost Sunday - In Hollywood Section. Rudell Almond, Vera. Call 352-8051. 12-20-1p

Mobile Homes

100% FINANCING ON SOME HOMES TO QUALIFIED PURCHASER

SPECIAL PRE-CHRISTMAS SALE

On Each Unit Purchased And Delivered By Dec. 22nd We Will Include:

1. 10,000 S&H Green Stamps.
2. Delivery and Set-up (3[illegible] miles).
3. Washer with electric homes.
4. Oil tank — stand — tank [illegible] oil with oil homes.
5. Steps — front.
6. Complete X-Mas Dinner, turkey or ham, with all the trimmings.

Open Monday thru Sat. 10:00 A.M. to 7:00 P.M. Sunday 1:00 to 6:00

MAYFLOWER MOBILE HOMES SALES

Route 29 South (Across From Cindy's) 239-9261

Lynchburg, Va.

SPORTSMINDED MEN & WOMEN SALES

Opportunity with an international organization in your area. Attend an expense-paid 2-weeks school, be guaranteed $600 - $1000 per month to start depending on your qualifications. Fantastic Hospital and Major Medical program for you and your family, Pension and Savings. Call COLLECT for a personal interview from 9 a.m. to 4:30 p.m. weekdays. If you are sportsminded, ambitious and willing to work, call COLLECT 804-288-1715. Do It Now!!!
An Equal Opportunity Employer.

Carpet, Linoleum, Tile Ceramic, Drapery and Accounstical Ceiling SALES & INSTALLATION

Armstrong, Magee and Burlington House Carpets FREE ESTIMATES

The Carpet House
221 East 2nd Street
Phone 392-6000
Farmville, Virginia

A. S. Moore
HEATING & COOLING
ELECTRIC & OIL
PHONE 352-7932

*PHOTOGRAPHY on CHINA
*PHOTO COPYING
*ENLARGEMENTS
*NOTEPAPER in quantity
*PICTURES
[Hand Colored in Oil]
*WEDDING PICTURES
In Color

Ferrell's Art Ware
Alice Ferrell
At Home - Phone 352-7500

Roberts Piano Co.
WURLITZER
FUNMAKER ORGAN
★ ★ ★
FIND OUT HOW EASY AND HOW MUCH FUN PLAYING IS THE FUNMAKER ORGAN
PHONE 846-4639

5 New Houses For Sale
Rt. 633
$18,500.00

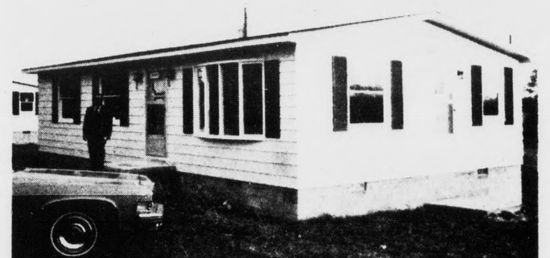

TED SIMS Real Estate
Ted Sims Real Estate
1111 Church Street
Lynchburg, Virginia
Phone 845-2383
TED SIMS Real Estate

FOR SALE

Financing Available On All Properties

APPOMATTOX COUNTY - 3 Bedroom Ranch on 2.25 Acres near Vera with beautiful view, Full Basement and 2;car Garage, only $29,000.00

BUCKINGHAM COUNTY - 3 Bedroom frame house on hard surfaced road- nice lot, well located only $8,500.00

PRINCE EDWARD COUNTY- 2 Bedroom brick rancher on large lot near Prospect. Full basement, central air only $26,000.00.

APPOMATTOX COUNTY-14 Choice Building Lots - 2 miles from town. 6 to 30 Acres with excellent road frontage.

APPOMATTOX COUNTY- 2 Farms, 250 Acres and 175 Acres, well located and priced right.

CHARLOTTE COUNTY - 102 Acre farm near Pamplin, good house, fenced, barns, only $45,000.00

FREE PROFESSIONAL APPRAISAL OF YOUR PROPERTY

APPOMATTOX COUNTY - Spacious 5 Bedroom Home on Nearly One Acre Lot - In Excellent Neighborhood - Also Included is a 4-Room Bungalow Now Rented - Both For Only $37,500.00

BUCKINGHAM COUNTY - New 3 Bedroom Home on 7½ Acres. Excellent Neighborhood - Only $30,600.00.

BUCKINGHAM COUNTY - Large 3 Bedroom Home on 1½ Acre Lot - Finished Basement - Only $36,750.00.

BUCKINGHAM COUNTY- 12 x 46 - 2 Bedroom Trailer On Brick Foundation With Fireplace on 1 Acre Lot - Excellent Neighborhood - Only $10,000.00.

APPOMATTOX COUNTY - 55 Rolling Acres With Four Bedroom Home and a Nice Mobile Home. One Acre lake. Long Frontage On Two Roads-Only $48,000.00 or $39,000.00 Without Mobile Home.

MECKLENBURG COUNTY- 400 Acre Cattle Farm, House, Bood Barns, 3 Lakes only $112,000.00 SOLD

APPOMATTOX COUNTY-2 year old, 3 Bedroom Ranch Style House on 2 acres adjacent to State Forest, Full Walk-out Basement, Immaculate condition. Only $21,750.00

Dan Herncall
Longwood Realty Company
Farmville, Va.
Office: 392-6191 – Home: 392-6833

Legal Notice

[...]NIA:
[...] the circuit court of [...]attox County.
[...]L. Thompson, [...]omplainant,
[...]rie Reveley, if living, or [...] be dead, then the [...]d and heirs, devisees [...]ccessors in title of Carrie [...], who are made parties [...]dant by the general [...]ption of "PARTIES UN[...]N"
[...] Johnson, if living, or if [...] dead, then the husband [...]eirs, devisees and suc[...]rs in title of Agnes [...]n, who are made parties [...]dant by the general [...]ption of "PARTIES UN[...]N."

[...]ER OF PUBLICATION

[...] object of this suit is to [...] cloud on title to that [...] tract or parcel of real [...] in Southside Magisterial [...] of Appomattox Coun[...]ginia, on the Spring Mill [...]uddy Ford Roads, ad[...] land now or formerly [...] by D. N. Robertson, [...] and Gee, containing [...] acres, more or less, [...]yed to Percy L. Thomp[...] by Reva C. Marshall, [...], by Deed dated 27 [...]ber, 1965, and recorded [...] Clerk's Office of this [...] in Deed Book 107 at page [...] The Defendant and/or [...]wn party are hereby [...]RED to appear before [...]ourt within ten (10) days [...]e publication hereof and [...] is necessary to protect [...] interests, if any they [...] and show cause why they [...] not be forever barred [...]aintaining any action or [...]ding for the recovery of [...]aid real property des[...] above.

Teste:
[...]DAH B. GORDON, Clerk
[...]t W. Carter, p.q.
[...]ney for Complainant
[...]attox, Virginia
12-6-4t

[...]ublic Sale

[...]ce is hereby given that [...]ember 27, 1973, at 9:30 [...] a public sale will be held [...]sses Motor Co., Inc., [...]attox, Va. to sell for [...] the following collateral, to [...] 1968 Chevrolet Impala [...] #164478Y134010 said [...]ral being held to secure [...]igation arising under a [...] installment sale contract [...] General Motors Ac[...]ce Corporation as secur[...]rty. General Motors [...]tance Corporation re[...] the right to bid at this [...]

[...] collateral is presently [...] and may be seen at [...] Motor Co., Inc., Appo[...], Va. 12-20-1t

[...]AMERSON'S
[...]urance Agency
ALL LINES OF INSURANCE
[...] & Mrs. Robert [...]ob) Jamerson
PHONE 352-8443
APPOMATTOX, VA.
[...]EE US FOR YOUR [...]SURANCE NEEDS!

BRUSHING UP ON HAIR CARE

It is time to challenge one of the oldest myths. This myth--passed on from grandmother, no doubt, was that to have healthy, shining hair it was essential to brush vigorously at least 100 strokes every day. How wrong Granny was! That was yesteryear, and as the saying goes, we've come a long way, baby! A long way to realizing that overzealous combing and brushing can represent a major cause of hair damage.

So say the experts. Among them Dr. Karl Laden, who is known in the field of cosmetic science, and Clairol's research scientists who use a scanning electron microscope to measure hair damage and its causes.

"Once the hair has grown out from the scalp it is like any other inanimate material," Dr. Laden stated, "and can only take a certain amount of rubbing, stretching, bending, pulling, twisting, teasing, straightening, etc., before some amount of physical damage occurs. Furthermore, when you consider that the ends of your hair can be on your head for three to five years, depending on your hair length, one realizes just how much physical abuse it must withstand."

Experts feel excessive combing and brushing can split the hair--not at the ends--but along the middle of the hair fiber. These splits result from the high forces being exerted on the hair as it is being pulled through the teeth of the comb. When this happens, small cracks or separations develop and as the hair grows out they become split ends. The longer the hair the greater the pull on the hair--resulting in the "frizzies."

Creme rinses, like Clairol's herbal essence creme rinse, lubricate the hair shaft by ensuring the comb glides through the hair smoothly--not eradicating a problem which has already been created but helping to minimize it.

While we're on the subject of do's and don'ts, do wash your hair as often as is needed. Just use the proper kind of shampoo. Don't ever go to bed in rollers. That's another good way to break and split the hair. Don't rub, pull, or twist wet hair in a towel...pat it dry. Do rinse hair thoroughly and follow with a cool water rinse. And treat yourself to a brush which has rounded, unsharp bristles.

When you brush and comb, my lady, remember to be gentle. Brush your hair by bending over and brushing from the nape of the neck forward. Then standing erect, flip hair back to its formal position and lightly comb or brush from underneath into its style. Comb gently after shampoo and creme rinse. Let the rinse do all the work.

Remember, if your hair could talk it might be asking for your help. It just may not know that it isn't alive. Let's not tell it by abusing and neglecting it.

POLLUTION DELAY

The Environmental Protection Agency has allowed the nation's auto makers to delay from 1976 to 1977 the production of cars that would meet stringent emission standards for nitrogen oxides.

UNICORN TAPESTRY

Many tapestries of the 15th and 16th centuries portrayed secular themes as well as religious ones. Court and hunting scenes were popular, as in the famous "Hunt of the Unicorn," now in The Cloisters, New York.

Glad Tidings

At Christmas, greetings and wishes for the gift of happiness during the holiday season. Thanks for the past patronage!

Appomattox Printing Co.
Mr. and Mrs. Jacob Lewis
Appomattox, Virginia

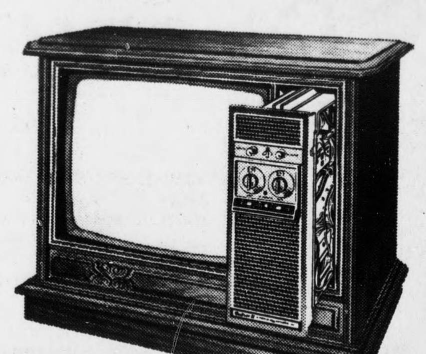

MEDITERRANEAN STYLING
Model WU836GPA. Genuine Elm veneers and select hardwood solids. Mission Pecan finish. Casters. 23" picture (measured diagonally).

$549.95
ONE ONLY

Other models Color 14" to 25"
Black & White 12" to 22"

Poe Hdwe. Co., Inc.
Church Street Appomattox, Va.

Rejoice and be happy! To know you and to serve you is our sincere pleasure. Our grateful thanks to you all . . .

Marston & Moore Tire Service
Route 460 Appomattox, Va.

CHRISTMAS GREETINGS

We wish you happy holidays, and take this opportunity to thank you for the continued loyalty and confidence you have shown us.

Hi-Way Service Station
A. P. Seay, Operator
Route 460 Appomattox, Va.

Hallmark Boxed
Christmas Cards
½ Price
Do your last-minute Christmas Shopping at
Elliott Florist & Gifts
[...] Street Appomattox, Va.

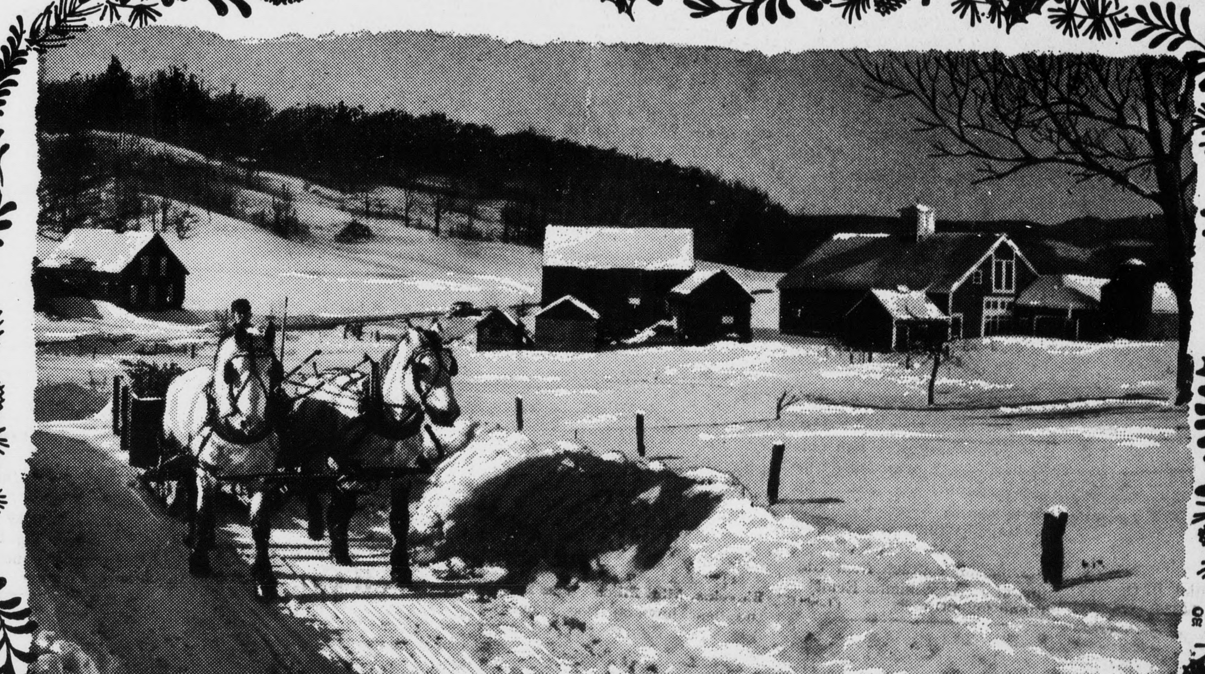

BEST WISHES FOR Christmas

In the peace and quiet of this snow-laden countryside, the air is atingle with the crisp freshness of winter, and we see the familiar signs and symbols of the good old-fashioned Christmas spirit . . . a spirit ever new. For you and yours, we wish a bounty of traditional pleasures, of serenity and contentment. At Christmastide, we pause in warmest appreciation of your continued loyalty, trust and confidence to wish you the very best of the season. It is our continuing pleasure and wish to be able to serve you.

Pamplin City Branch
OF
First National Bank
OF FARMVILLE, VIRGINIA
MAIN OFFICE CORNER OF THIRD AND MAIN STREETS FARMVILLE VIRGINIA
BRANCH OFFICES
FARMVILLE SHOPPING CENTER
PAMPLIN CITY VIRGINIA

EACH DEPOSITOR IS INSURED UP TO $20,000.00 BY THE FEDERAL DEPOSIT INSURANCE CORPORATION